

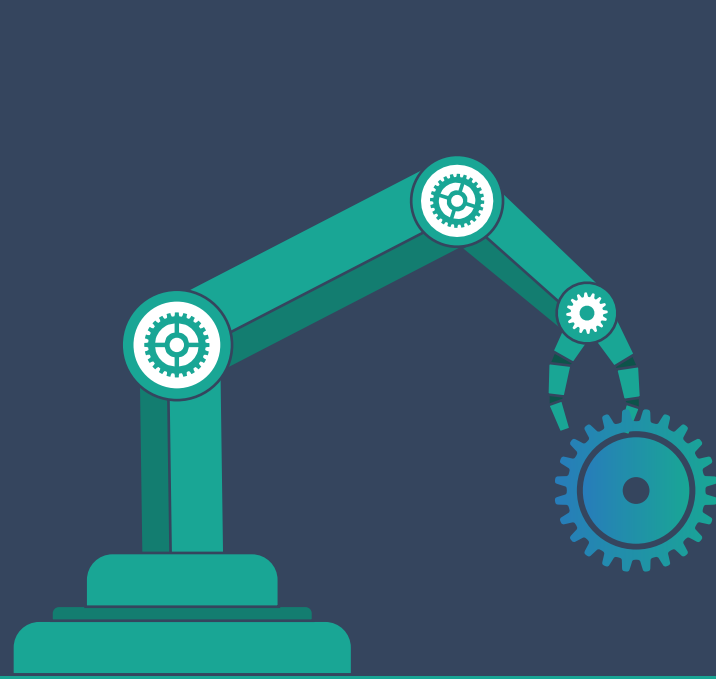

COMPANY
PROFILE



SAKHUWA ENGINEERING CONSULTANCY PVT. LTD.

IMADOL-6, LALITPUR

PHONE No.: +977-01-5202473

EMAIL: SAKHUWAENGINEERING@GMAIL.COM



SAKHUWA

TABLE OF CONTENTS

01

Establishment

02

General Information Of The Company

03

Vision Of The Firm

04

Mission

05

Objectives

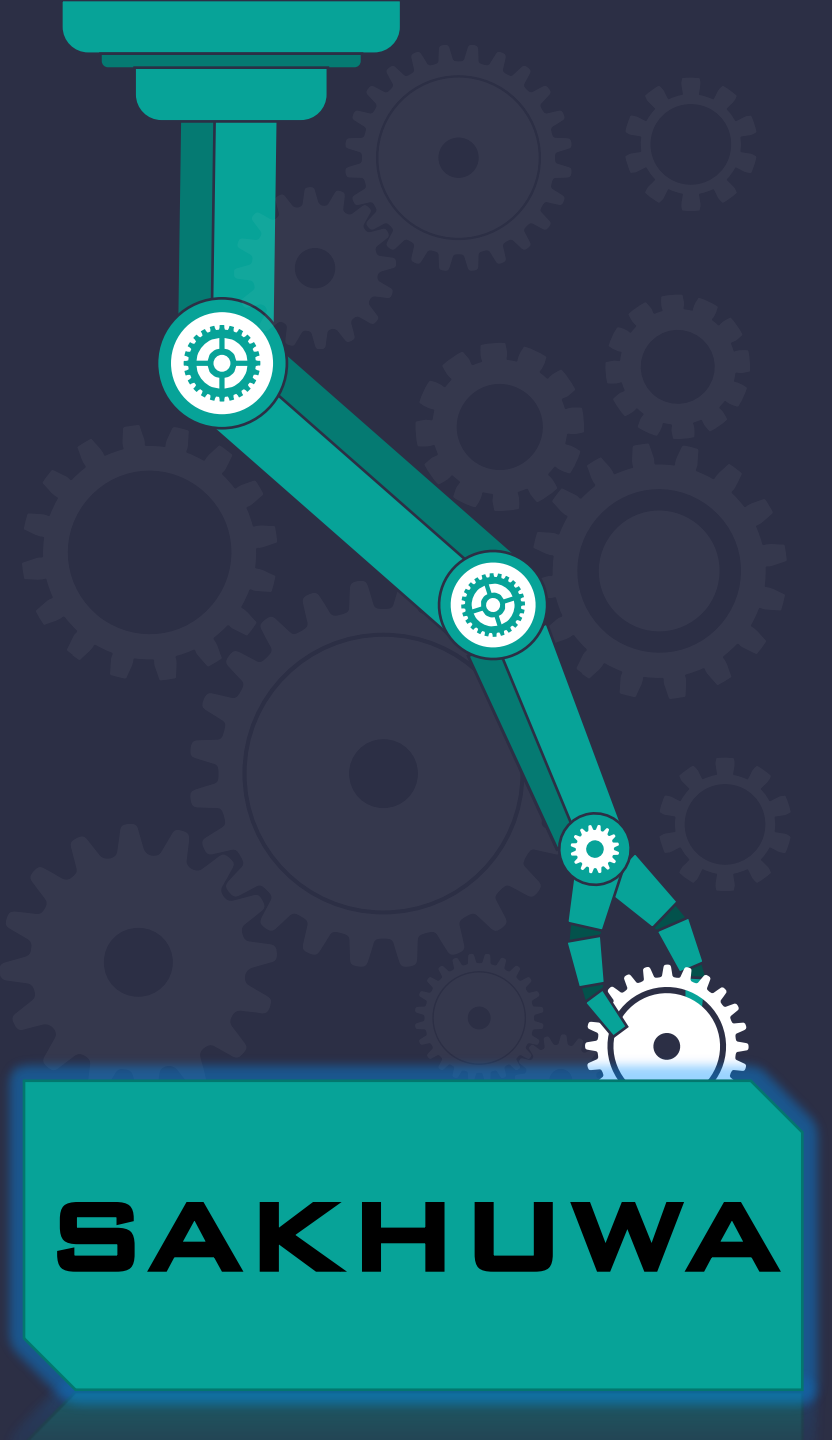

TABLE OF CONTENTS

06

Office Organogram

07

Financial Capacity Of The Firm

08

Office Location

09

Experience Of Sakhuwa Engineering Consultancy Pvt. Ltd.

10

Manpower

11

Availability Of Equipment And Facilities

OUR TEAM INFOGRAPHIC



**Sakhuwa Engineering Consultancy
Pvt. Ltd**

ESTABLISHMENT

Sakhuwa Engineering Consultancy Pvt. Ltd. was established as a multi professional engineering firm in July 29, 2010 under Office of the Company Registrar, Ministry of Industry to provide expertise and technical services to meet the demand for comprehensive Civil Engineering, Architectural planning, Development and Research Services in Nepal.

GENERAL INFORMATION OF THE COMPANY

Name of the firm	:Sakhuwa Engineering Consultancy Pvt. Ltd.
Company Registered No.	:74569/067/068
VAT Registration No.	:304464270
ADB CMS No.	:028297
SCAEF Registration No.	:155
Type of Organization	:Private Limited
Address	:Imadole-6, Lalitpur, Nepal Tel: 5202473 Fax: 5202473 Email: sakhuwaengineering@gmail.com
Name of Contact Person	:Mr. Ranjit Kumar Shah
Contact No.	:9851184286

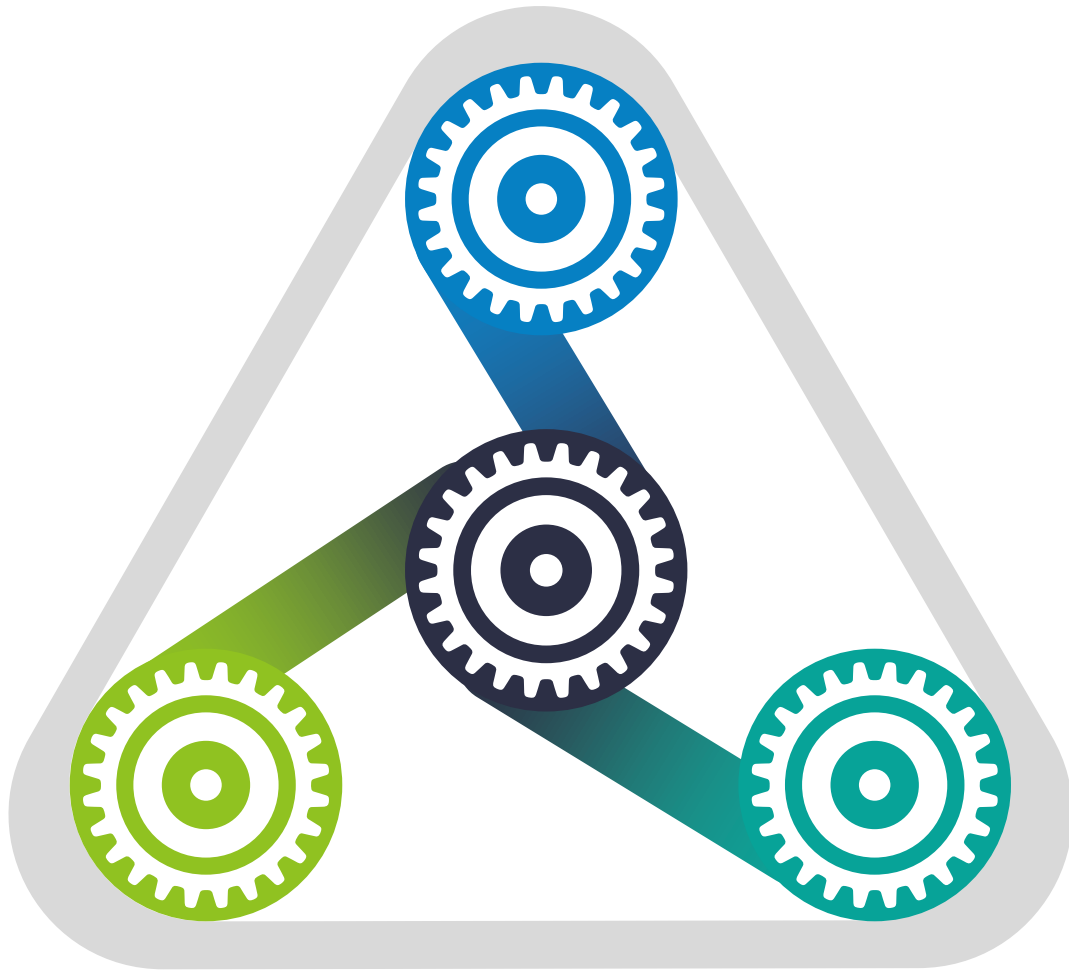

Vision Of The Firm

- The vision of the firm is to be the leading firm of the country in providing consultancy services in engineering and architectural field.

Mission

- To excel in all healthy competitions in the field of engineering consultancy services through result-oriented qualitative performance, integrity, innovations & cost effective solutions.
- To provide result oriented, cost effective and project specific solution to the clients.

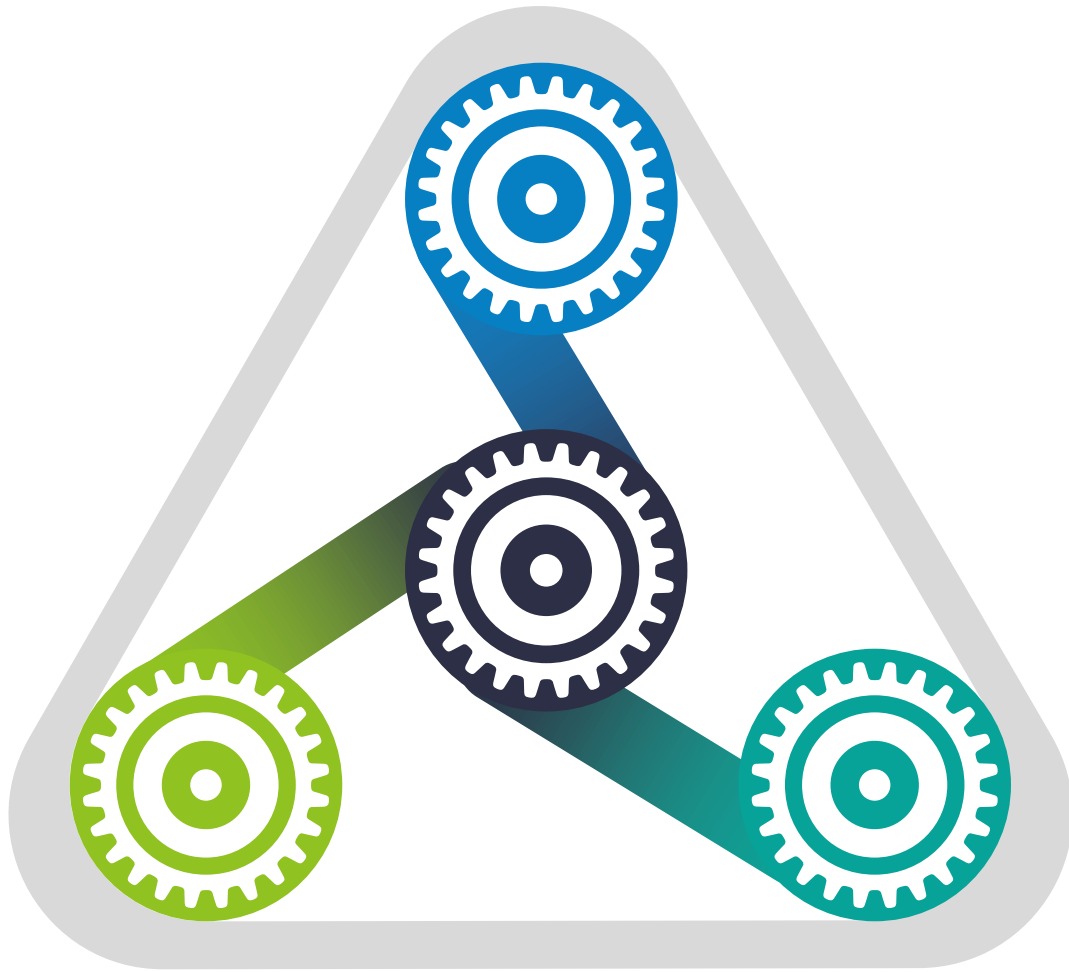

Objectives

- To provide consultancy services on all aspects of civil engineering enterprises such as planning, surveying, inventory, designing, Preparation of Detailed Project report and construction supervision of diverse engineering project such as:
 - Roads
 - Motorable Bridges
 - Trail Bridges
 - Buildings
 - Irrigation
 - River Training Works
 - Water Supply and Sanitation
 - Geotechnical Investigation
 - Hydropower
 - Environmental Study

- To provide consultancy services on the field of planning that comprise of:
 - Periodic Planning / Regional Planning / Integrated Urban Development Planning
 - Transport Master Plan
 - Sewerage Master Plan
 - Municipality / District Profile
 - GIS based Map

Office Organogram

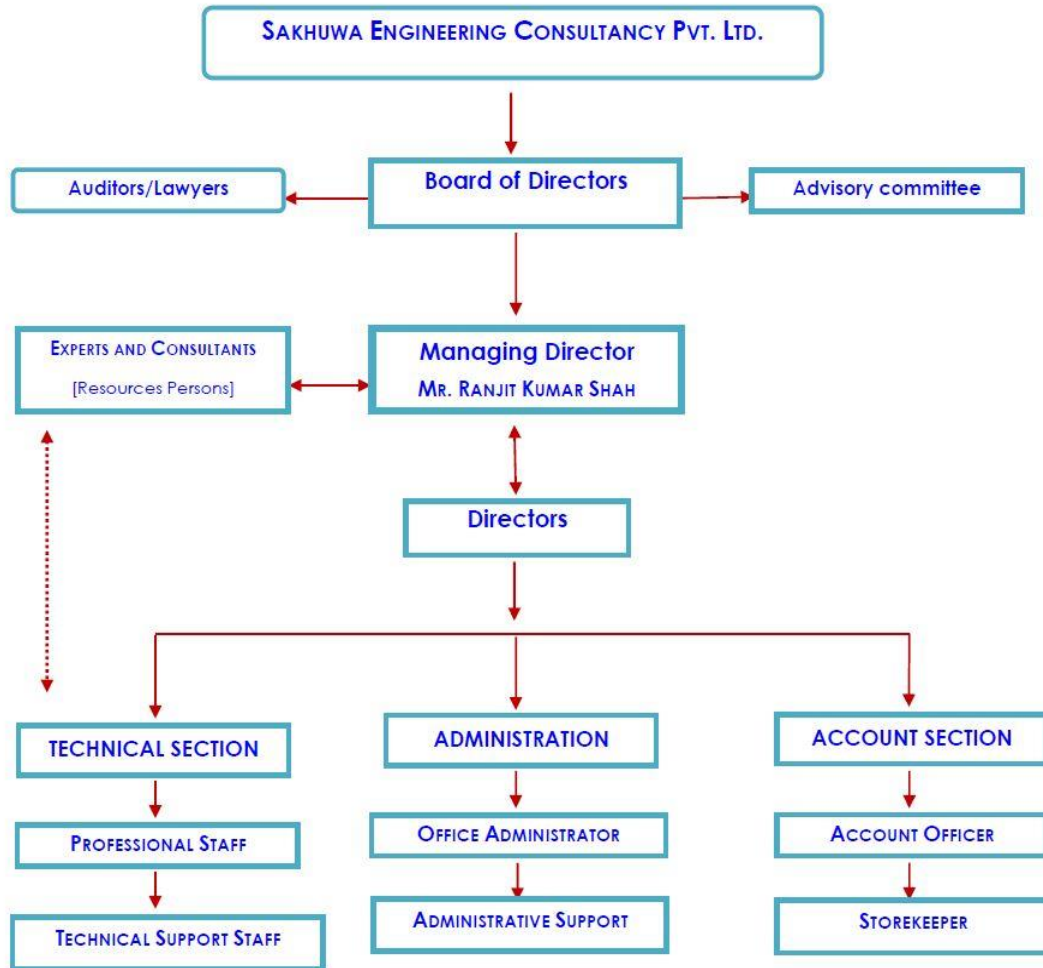

Financial Capacity Of The Firm

Bank Reference:

- 1) Sunrise Bank Limited, Gabahal
- 2) Sanima Bank Limited, Gongabu

Year Wise Turnover of the firm of last 6 fiscal years

S.No.	Fiscal Year	Turnover (NRs)	Remarks
1.	2074/075	37,772,832.00	
2.	2073/074	30,373,578.00	
3.	2072/073	9,582,229.00	
4.	2071/072	5,081,550.00	
5.	2070/071	5,288,973.00	
6.	2069/070	592,890.00	

Office Location

- ❑ Sakhuwa is situated near Kist Medical Hospital at Imadol, Lalitpur around 600m East from Gwarko Chowk.
- ❑ The office building of Sakhuwa comprises of sufficient working space, parking, soil investigation laboratory and badminton court for recreation.
- ❑ The office location map of Sakhuwa is presented hereunder.

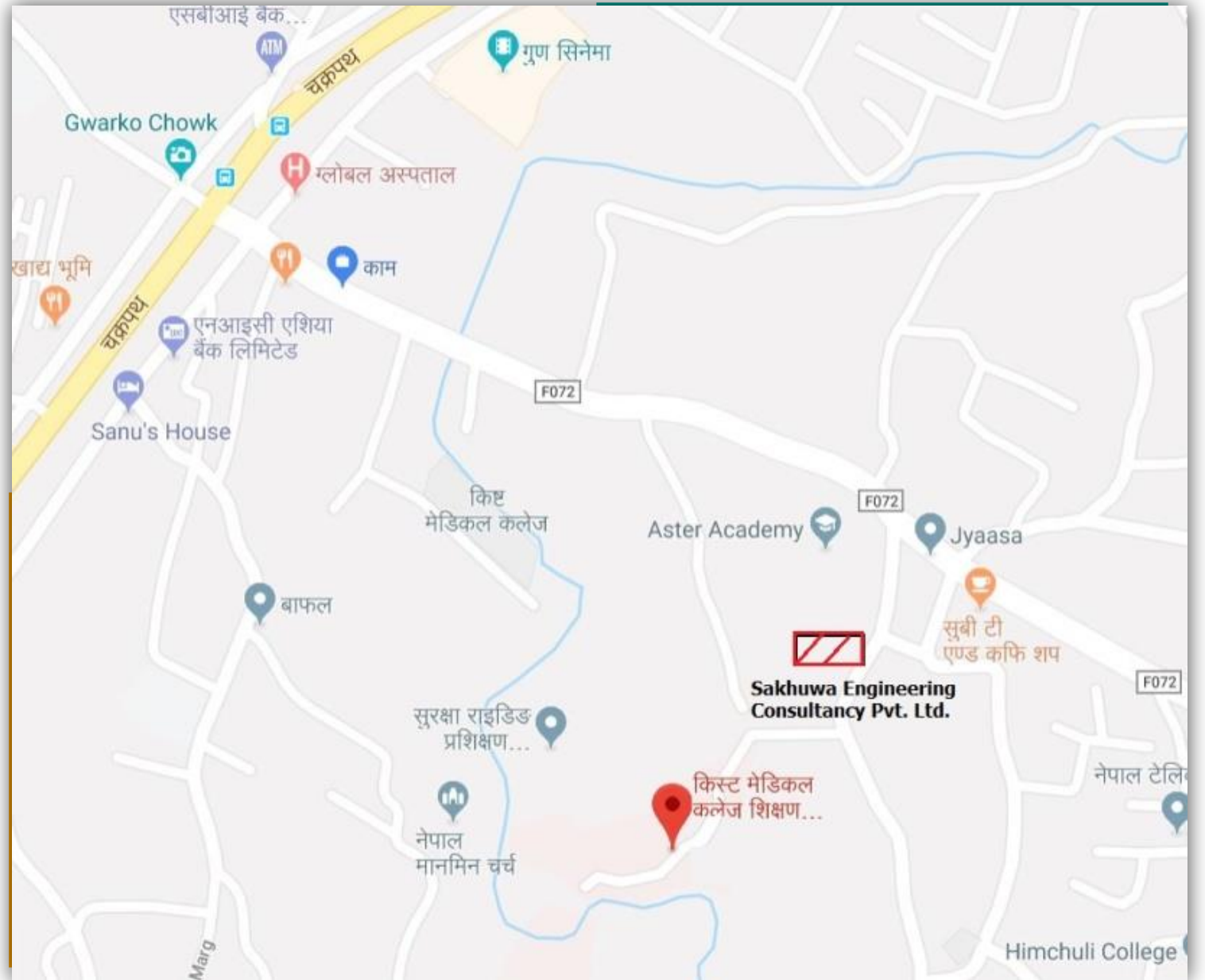

Experience Of Sakhuwa Engineering Consultancy Pvt. Ltd.

The major projects completed by Sakhuwa Engineering Consultancy since its establishment is listed in the table hereunder.

S.N.	Name of the Project (Consulting Services)	Name of the Client	Contract amount of Consulting Services	Year of Completion
Motorable RCC Bridge Projects				
1.	Feasibility Study, Detailed Engineering Survey, Soil Investigation, Hydrological Study and Detailed Design of Bridges (20 nos. of Bridges) [Package No. BB-DSD-159-073/74-16]	Bridge Branch, Chakupat	19,894,000.00	running
2.	Detailed Engineering Survey, Soil Investigation, Hydrological Analysis, and Design of Rodi Khola Bridge, Dhanarje, Gulmi	Tamghas Simaltari Pyuthan Road Project, Gulmi	773,000.00	2075
	TSPRP/3373234/073-074/Bridge CS 01			
3.	Feasibility Study, Detailed Engineering Survey, Soil Investigation, Hydrological Study and Detailed Design of Kasaha Khola Bridge, Rajbiraj, Hulaki Road, Saptari	Postal Highway Project, Alok Nagar	540,000.00	2075

Experience Of Sakhuwa Engineering Consultancy Pvt. Ltd.

4.	Detailed Engineering Survey, Soil Investigation, Hydrological Analysis, and Detailed Design of Bridges(Contract No.: BB-159-DSD-072/73-14)	Bridge Branch, Chakupat	7,914,000.00	2072
	· Geuri Khola Bridge, Span 20x2m			
	· Geuriya Khola Bridge, Span 15x1m			
	· Dabi Khola Bridge, Span 35x1m			
	· Langboo Khola Bridge, Span 15x1m			
	· Bhutaha Khola Bridge, Span 20x1m			
	· Kunda Khola Bridge, Span 25x1m			
	· Thalahi Khola Bridge, Span 25x2m			
	· Pasaha Khola Bridge, Span 40x4m			
	· Jamuni Khola Bridge, Span 35x2m			
· Lakhandehi Khola Bridge, Span 35x2m				
5.	Detailed Engineering Survey, Soil Investigation, Hydrological Analysis, and Detailed Design of Bridges(Contract No.: BB-320/ 159-DSD-071/72-05)	Bridge Branch, Chakupat	3,553,765.06	2072
	· Maniyari River Bridge, Span 20x1m			
	· Jallad River Bridge, Span 10x1m			
	· Jallad River Bridge, Span 20x1m			
	· Charnawati Bridge, Span 30x1m			
	· Basea Khola, Span 35x1m			
	· Ekadashi Khola, Span 40m			
	· Jallad River Bridge, Span 30x3m			
	· Culvert, Span 10x1m			

Experience Of Sakhuwa Engineering Consultancy Pvt. Ltd.

6.	Detailed Engineering Survey, Soil Investigation, Hydrological Analysis, and Detailed Design of Bridges(Contract No.:BB-320/159 -DSD-071/72-08)	Bridge Branch, Chakupat	3,322,545.88	2072
	· Culvert Construction, Span 10x1m			
	· Culvert Construction, Span 10x1m			
	· Manusmara Bridge, Span 30x2m			
	· Mahadev Khola, Span 10x1m			
	· Sawaram Khola Bridge, Span 30x1m			
	· Charange Bridge, Span 40x1m			
	· Kudar Khola Bridge, Span 20x1m			
· Charnawati Bridge, Span 16x1m				
7.	Detailed Engineering Survey, Soil Investigation, Hydrological Analysis, and Detailed Design of Bridges(Contract No.:BB-159 -DSD-071/72-36) (Nine Bridges)	Bridge Branch, Chakupat	89,25,000.00	12/22/2073
	· Chisapani Motor Bridge, Kaski Span 35x1m			
	· Bijayapur Khola Bridge, Kaski Span 20x1m			
	· Bijayapath – Yamdi Seti Nadi Bridge, Kaski Span 40x3m			
	· Bel Nadi Khola Bridge, Kapilvastu Span 30x2m			
	· Banganganadima Bridge, Kapilvastu Span 40x5m			
	· Danav River Bridge, Rupandehi Span 30x3m			
	· Jiri Khola Bridge, Dolakha 15x1m			
	· Nalama Bridge, Kapilvastu Span 15x1m			
· Koila River Bridge, Kapilvastu Span 30x3m				

Experience Of Sakhuwa Engineering Consultancy Pvt. Ltd.

8.	Detailed Engineering Survey, Soil Investigation, Hydrological Analysis, and Design of Lehera Khola Bridge, Jhapa Span 25x2m	Postal Highway Project, Aloknagar	540,000.00	2073
9.	Detailed Engineering Survey, Soil Investigation ,Detail Design and estimate of single span open foundation , RCC bridge over Kukhure Khola at Nuwakot District Span 15x1m	Mid Hill West (Puspalal) Lokmarga	778,001.00	2073
10.	Detailed Engineering Survey, Soil Investigation ,Detail Design and estimate of single span open foundation , RCC bridge over Kagure Khola at Nuwakot District along Deudi-Katunje Section of Puspalal Highway 25x2m	Mid Hill West (Puspalal) Lokmarga	785,400.00	2072
11.	Detailed Engineering Survey, Hydrological Analysis, Geotechnical Investigation and Design of Ghalghale Khola Bridge	DRO, Mahendranagar, Kanchanpur	756,000.00	2072

Experience Of Sakhuwa Engineering Consultancy Pvt. Ltd.

12.	Detailed Engineering Survey, Soil Investigation, Detail Design and Estimate of 1 X 40 m span Pre-stressed Concrete Bridge over Badigaad Khola at Laxmi Kunda along Burtibang-Patihalne Sector of Mid Hill West(Puspalal) Highway	Mid Hill West (Puspalal) Lokmarga	654,000.00	2071
13.	SCI-Sakhuwa-Rishikesh JV,Draft Report Preparation Of Feasibility Study.Detailed Engineering Survey,Hydrology Analysis,Soil Investigation And Detailed Design Of Bridges,BB-159-DSD-073/74-16	Bridge Branch, Chakupat	2,550,000.00	running
14.	Tinpatan Rural Municipality,Feasibility Study,Detailed Engineering Survey,Geo-Technical Investigation,Hydrological Analysis And Detailed Design Of Langur Khola Bridge,Langur,Dobhan,Nibuwataar,Chakmakey Sindhuli	Tinpatan Rural Municipality	1,020,000.00	2076

Experience Of Sakhuwa Engineering Consultancy Pvt. Ltd.

Road Projects				
15.	Detailed Engineering Survey, Details Design of Roads, and Report preparation of Followings Roads to Two Lane Standard: Dhorpatan-Pelmathakur-Dolpa Road, Rukum, Dolpa 110 KM, Package PMEU/337159/074/75 DPR-18	DoR/PMEU	9,094,240.00	2075
16.	Detailed Engineering Survey, Design and Preparation of DPR of	ACQMP, Chakupat	3,040,000.00	2072
	· Gaur – Pipara Bazar – Samanpur – Bishrampur Road (32km)			
	· Nijgadh Fast Track to Bijayapur Mewa Bankul Bhansar Road (15km)			
	· Daman Pakhrin Marga Nuwakot Dhading (70km)			
	Contract No. ACQMP/337329/2071/72/002			

Experience Of Sakhuwa Engineering Consultancy Pvt. Ltd.

17.	Detailed Engineering Survey, Design and Preparation of DPR of	DoR/PMEU	5,015,600.00	2074
	· Laxmipur Ghailadubba Gerabari Simasadak, Jhapa (21.8 KM)			
	· Rangeli Road ko Ramchowk dekhi Rameshwor Manedalko ghar hudai Shisbani Jahada Pokhariya Sima Sadak, Morang (9.115 km)			
	· Laxmimarg – Dagni Hat – Banauli Karsiya Amahai Sadak, Morang (30.44 KM)			
	· Sunsari Xetra No. 4 – Sahebjung (Sima) – Rashi – Thakurbadi Chowk - Rashi 6 to 2 – Gautampur – Etabhata hudai Hatiya chowk – Jalapur – Babiya – Hanuman Chowk Ma. Ra. Ma. Sadak, Sunsari (20KM)			
	· MRM Biren Bazar – Tirhotta Ma Vi Basbitti 2,5, Maletha 5,6,7, Gita Petrol Pump Gagdari 9-Paschim Jamuni 5,6, Madhepura 5,6, Simraha Sigiyon Kankkatta Mavifekara Sima Sadak, Saptari (32.84 KM)			
	Package No. PMEU/3371759/073/74-DPR 16			

Experience Of Sakhuwa Engineering Consultancy Pvt. Ltd.

18.	Detailed Engineering Survey, Design and Preparation of DPR of	DoR/PMEU	8,333,000.00	2074
	· Bipyakatal Dunggad Doti Sadak, Baitadi 35 KM			
	· MRM- Ghattal Ma. Vi. Gauji Sidha – Sarobar – Bhramakunj Sadak, Kanchanpur 8 KM			
	· Betkot Jilmila Bishnudham Rautela Sadak, Kanchanpur 15 KM			
	· Gokuleshwar – Dillasaini Mathairaj Purchaudihat Sadak, Baitadi 30KM			
	· Khochlekh – Sittad – Salena – Rim – Mathairaj Sadak, Baitadi 35 KM			
PMEU/3371759/073/74-DPR 2				
19.	Detailed Engineering Survey, Details Design and Report preparation of Followings Road:	DoR/PMEU	8,290,717.50	2074
	· Sundar Bazar Sundar Chaur Chidurkharka Sadak, Syangja (13 Km)			
	· Seti Beni Arbeni Bhirkot Ringroad, Gulmi (8 Km)			
	· Rudrabeni Bami Daramkhola Sadak F132, Gulmi (34 Km)			
	· Damauli Sukara Sadak, Tanahun (15 Km)			
	· Shrinkali Sabong Bhagwatitar Kaligandaki Sadak Talghare Marg, Tanahun (11 Km)			
	· Mahendra Marga Byas Na Pa 6 Sadak, Tanahun (10 Km)			
	· Satdobato Annapurna Khoplang Bazar Chapabhanjyang Sadak, Gorkha (10 Km)			
	· Dhodheni Simjhung Ghyachowk Sadak, Gorkha (12 Km)			
Package PMEU/337159/073/74 DPR-27				
20.	Detailed Engineering Survey, Details Design and Report preparation of Followings Road:	DoR/PMEU	8,265,000.00	2074
	· Ilam mill Golai Binapani Balmiki Bhimsen Ma Vi Pachthar sadak, Ilam (18 km)			
	· Surumakhiya Barumakhim Timbupokharidham Sadak, Taplejung (35 km)			
	· Bisnudham Mahabharat jodnay sadak, Kanchanpur (14 km)			
	· Chaumala VDC 7 Rajipur Bazaar Khairal Baluwagada Sadak, Kailali (12km)			
	· Rupaligaad Ukkel Guyala Kumtaali Jogbudh Sadak, Dadeldhura (19 km)			
	· Amargadi Na.Ma. kritipur jhurkali bhalima hadhi ajameri sadak, Dadeldhura (11km)			
	· Barakot Da na pa 10 Satpali Peulpa Sawari Sadak, Baitadi (15km)			
Package PMEU/337159/073/74 DPR-46				

Experience Of Sakhuwa Engineering Consultancy Pvt. Ltd.

21.	Detail Project Report Preparation (DPR) of Mahuwan Dewarbana Gadi Road, Parsa, 19km	DRO, Hetauda	6,55,500.00	2073	
22.	Detailed Engineering Survey, Design and Cost Estimate of Various roads under Package-1		Harion Municipality, Harion, Sarlahi	1,638,300.00	2075
	Name of road	Length (km)			
	• Lalcha Dekhi Padma Thakur ko Ghar Samma	6.786			
	• Bastol dekhi Raggal Kuti Samma	4.174			
	• NIC Asia Bank Dekhi Syphon Samma	2.494			
	• Mahadev Janta U. Ma. Bi dekhi Sukepokhari Samma	1.672			
	• Partaptol ko Bidhyalaya dekhi Syphon Samma	2.718			
	• Indramaya Rai ko Ghar Dekhi Jimmdar Chowk Samma	2.635			
	• Jogdhan thakur ko ghar dekhi Dawari Chowk Samma	1.431			
	• Harion dekhi Kerebari Samma	2.798			
	• Tinghare hudai Bittu Choudhari ko Ghar Samma	0.725			
	25.433				
23.	Detailed Project Report Preparation of Manthali Taaldhunga Sadak, Makwanpur 13km	DRO, Hetauda	825,500.00	2073	
24.	Detailed Engineering Survey and Design of Khamsapani Bhuwanpani Tallakharka Ratadada Seuwa Road 7.2 km	Tamghas Simaltari Pyuthan Road Project	416,160.00	2073	

Experience Of Sakhuwa Engineering Consultancy Pvt. Ltd.

25.	Detailed Engineering Survey, Design of Roads, and Report preparation of Chatara Bridge - Sankam Section, Ch. 0+000 to Ch. 11+300 Km Contract No.: MIDHL/KTM/3371384/073/074-CS05	Pushpalal (Midhill) Highway Project (Eastern Sector) Buddhanagar, Kathmandu	833,149.00	2074
26.	Detailed Engineering Survey, Design and Cost Estimate of Kalyanpur - Gaighat Road	DRO, Lahan	842,450.00	2074
27.	Detailed Engineering Survey and Design of Inarwa Dubarkot Narha Kumariya Bagahi Kaala Road (Ch. 0+000 to 10+500)	DTO, Dhanusha	420,000.00	2074
28.	Detailed Engineering Survey, Design and Cost Estimate of Bunk Nyle Budar Road, Kanchanpur	DRO, Kanchanpur	842,600.00	2072

Experience Of Sakhuwa Engineering Consultancy Pvt. Ltd.

29.	Preparation Of DPR Rural Road, Choutara Dopai Bagkhor Road(Ward No-13,14), Ratopahar Bhalacha Jhulles Road(Ward No-13,14), SoloBang Thulkhet Gatte Khola Kwama Gharkhani Road(Ward No-4,7,8)	Musikot Municipality	1189982.5	2075
30.	Detail Engineering Survey,Design And DPR Preparation Of Rajapani,Halesi Dhitung Road 24 K.M.	Halesi Tuwachung Municipality	17,40,000.00	2075
31.	Ministry Of Physical Infrastructure Development,Detail Engineering Survey & Design Of Pepsicola Saraswatikhel Duwakot Jhaukhel Lakila Pakunapati Gudi Chhaling Road Project,Bhaktapur	MoPID, Hetauda, Makwanpur	1,392,300.00	2076

Experience Of Sakhuwa Engineering Consultancy Pvt. Ltd.

32.	Panauti Municipality,Preparation Of Detailed Project Report Of Punyamak Corridor Area From Triveni Ghat To Chaukat Of Panauti Municipality,Kavre	Panauti Municipality	438,938.06	2076
33.	Infrastructure Development Office,Preparation Of Detailed Project Report Of Belabri-11,Laxmi Marg-Pragati Tole-Prithvi Tole-Juraha Road	IDO, Morang	1,104,000.00	running
34.	Transport Infrastructure Directorate,Detailed Engineering Study And Design Report (Kshireswar Na.Pa. Everest Paper mill To Shantinagar Road)	TID, Dhanusa	306,260.50	2076
35.	National Vigilance Center,Dolakha-Singati Road Project(15 K.M. Working Length),NVC/TA/OP/075/76-01	National Vigilance Center Singhadurbar	138,000.00	2076
36.	National Vigilance Center,Khalanga-Chujathanti-Joritari Arghakhanchi Road (CH +13+300+019+300) Pyuthan,UGC-20	National Vigilance Center, Singhadurbar	199,000.00	2076

Experience Of Sakhuwa Engineering Consultancy Pvt. Ltd.

Trail Bridge Projects				
37.	Preparation of Detail Project Report of Bridges in Engineering Package EP-17/074/75	Suspension Bridge Division, Pulchowk	690,000.00	ongoing
38.	Detailed Engineering Survey, Hydrological Analysis, Soil Investigation, Detailed Design and Cost Estimate of Sunbarsighat Multispan Trial Bridge over Bakraha River, Morang	Suspension Bridge Division, Pulchowk	502,000.00	2075
39.	Detailed Engineering Survey, Hydrological Analysis, Soil Investigation, Detailed Design and Cost Estimate of Khutiya Multispan Trial Bridge over Khutiya River, Kailali	Suspension Bridge Division, Pulchowk	565,000.00	2075
40.	Detailed Engineering Survey, Hydrological Analysis, Soil Investigation, Detailed Design and Cost Estimate of Kamalpur Multispan Trial Bridge over Balan River	Suspension Bridge Division, Pulchowk	475,500.00	2074
41.	Detailed Engineering Survey and Design of following Bridges:	SBD, Pulchowk	450,000.00	072/73
	· Kailadi, Kailali (143.8m)			
	· Taliya, Kailali (58.61m)			
	· Nichatti Sanigad, Dadeldhura (116.79m)			
	· Chori Khola, Kailali (230.2m)			
	· Chatarbagar, Bajura (171.66 m)			
	· Khuddiyun, Bajhang (53.07 m)			

Experience Of Sakhuwa Engineering Consultancy Pvt. Ltd.

42.	Detailed Engineering Survey and Design of following Bridges:	SBD, Pulchowk	613,333.00	071/72
	· Khutiya, Kailali (feasibility)			
	· Thuligad, Kailali/Doti (220m)			
	· Bagun Baitada, Kanchanpur (148.6m)			
	· Odal Khola, Kanchanpur (92 m)			
	· Ghatte Khola, Bajur (50m)			
	· Siddhuri, Bajura (116.4m)			
43.	Detailed Engineering Survey, Design of following trail Bridges.	SBD	528,000.00	070/71
	· Dukding Sano Gumdol, Solukhumbu (110.50m)	Pulchowk		
	· Sugurekhola, Makwanpur (143.80m)			
	· Chiruwakhola, Makwanpur (92.00m)			
	Feasibility Study of Following Trail Bridges			
	· Bakrakhola Sunbarsighat, Morang			
	· Bakrakhola Sugaghat, Morang			
	· Hadikhola, Makwanpur			

Experience Of Sakhuwa Engineering Consultancy Pvt. Ltd.

44.	Detail Engineering Survey, Design and Cost Estimate of following trail bridges:	SBD Pulchowk	241,000.00	070/11/08
	· Bartaghat Trail Bridge, Kaligandaki River (313m)			
	· Ratanpur Trail Bridge, Kaligandaki River (254m)			
45.	Suspension Bridge Division,DPR Of Trail Bridges Of Package No-C-P-17/074/75	SBD Pulchowk	6,30,000.00	2075-76
46.	Gauriganj Rural Municipality, Detailed Engineering Survey, Soil Investigation, Hydrological Study & Detailed Design Of Pedestrian Bridges At Gauriganj Rural Municipality	Gauriganj Rural Municipality	1,755,000.00	2076
	1. Kishni Khola W.NO. 2 & 5			
	2. Geuriya Khola W.NO. 3&6			
	3. Geuriya Khola W.NO. 4&6			

Experience Of Sakhuwa Engineering Consultancy Pvt. Ltd.

Building and Master Plan Projects				
47.	Detailed Architectural and Engineering Design of Biratnagar Convention Hall	Department of Urban Development and Building Construction, Babarmahal	17,50,370.00	running
48.	Preparation of Master Plan of Galyang Resort cum park and beach, Galyang	Galyang Municipality	20,00,000.00	2075
49.	Preparation of Master plan of Park with view tower at Birghakot, Kaligandaki rural Municipality	Kaligandaki rural Municipality	15,00,000.00	2075
50.	Detailed Architectural Drawings and Cost Estimate for Dismantling of Existing Building and Detailed Architectural and Engineering Design of Office Building for Radio Nepal at Singhadurbar, Kathmandu	Singhadurbar Reconstruction Implementation Unit (SRIU)	540,000.00	2075
		Singhadurbar, Kathmandu		

Experience Of Sakhuwa Engineering Consultancy Pvt. Ltd.

51.	Detailed Architectural and Engineering Design of Ithari Convention Hall	Urban Development And Building Office	15,11,000.00	Running 2076
52.	Preparation Of Master Plan And Tourism Infrastructure Development And Preparation Of Sandakpur Areas Illam, Contract Id RFP/MOITFE-01/075-076	Ministry Of Industry, Tourism, Forest And Environment-1, Morang	16,48,000.00	2076
53.	Master Plan And DPR For City Assembly House At Lahan Municipality	Ministry Of Physical Infrastructure Development	4,16,000.00	Running 2076
54.	Preparation Of DPR Of View Tower, Temple Park, Picnic Spot And Land Scaping In Hill Station At Birghakot, Syangja	Kaligandaki Rural Municipality, Syangja	12,00,000.00	Running 2076
55.	Detail Engineering Survey Design And DPR Of Pashupati Mandir Pokhari	Harion Municipality, Sarlahi	17,44,000.00	2076
56.	Jaleswor Municipality, Report Preparation & DPR Of Smart Bus Park At Ward No-2, Jaleswor	Jaleswor Municipality	1,440,000.00	2076
57.	Ministry Of Industry, Tourism, Forest And Environment, Province-1, Preparation Of Feasibility Study Of Cable Car On Jayaramghat To Halesi In Khotang District, ID-MOITFE/P1/RFP/2075/076-27	Ministry of Industry, Tourism, Forest and Environment	1,025,000.00	2076
River Training Projects				
58.	DPR of river training works of Kharak Khola, Saptari 7 Km	WIDMD Office No.4, Siraha	232,000.00	2075
59.	Preparation of Detail Project Report of River Training works in Engineering Package: MoPID/CS/RT-01/074/75	Ministry of Physical Infrastructure Development, Province No. 1, Biratnagar-13, Morang	1,690,000.00	2075
	- Seuti Khola, Sunsari 20 Km			
	- Deuniya Khola, Jhapa 20 Km			
	- Tawa Khola, Udayapur 20 Km			
60.	Survey, Estimate and Masterplan preparation of Chadaha River, Sindhuli	Water Induced Disaster Management Div. No 6, Dhanusha	419,000.00	2074
61.	Detail Survey Design of Geruka River in Mahottari	Peoples Embankment Program	247,000.00	2074

Experience Of Sakhuwa Engineering Consultancy Pvt. Ltd.

Water Supply and Sanitation Projects				
62.	Detailed Engineering Survey and Design and Detailed Project Report Preparation of Putali Khet 3,4 Drinking water Project	Drinking water and Sanitation Division Office, Syangja	146,017.70	2075
63.	Detail Survey and Cost Estimate Report of	Drinking water and Sanitation Division Office, Syangja	547,500.00	2074
	· Railbari Ambale WSSP, Bhimtari, Waling-4			
	· Bhimtari WSSP, Waling-3			
	· Dahathum 7 WSSP			
	· Dobato Rij WSSP, Bhirkot-4			
64.	Survey and Preparation of the Detailed Engineering Study and Design Report of Water Supply and Sanitation Project	Department of Water Supply and Sewerage, RMSO, Doti	449,853.00	2074
	· Kafalleki-6 W/S Project			
	· Gadsera W/S Project			
	· Chauparidhari Uljhemela W/S Project			
65.	Survey and Preparation of the Detailed Engineering Study and Design Report of Rowa and Ruga Water Supply and Sanitation Project	Water Supply and Sanitation Sub Division Office, Mugu	243,300.00	2073
66.	Detailed Engineering Survey and Design and Detailed Project Report Preparation of Linji Kharka Bung and Gorakhani WSSP	Water Supply and Sanitation Sub Division Office, Solukhumbu	297,755.00	2072
67.	,Kwholasolha 6 Pasgaoun WSSP Lamjung-6, Bangrebesi Chanoute WSSP Lamjung-9, Sundar Bazaar Brighat WSSP Lamjung6,7, Ghanpokhara WSSP, Chiti/House/Tap WSSP Besisahar-11,Lamjung, Archalbot WSSP,Doodi Rural Municipality-2,Lamjung	Water Supply And Sanitation Division Office	8,50,000.00	2075

Experience Of Sakhuwa Engineering Consultancy Pvt. Ltd.

68.	Lepsi Fedi Narfu, Narkolpsijedi Narpabumi Ga.Pa., Pisang Nesyang, Syakum Nesyang, Timang, Timang 1 Chame, Chittikhola Brihat, Rainas Nape	Water Supply And Sanitation Division Office	7,58,000.00	2076
69.	Water Supply And Sanitation Division Office, Kwholasolha 6 Pasgaoun WSSP Lamjung-6, Bangrebesi Chanoute WSSP Lamjung-9, Sundar Bazaar Brighat WSSP Lamjung 6,7, Ghanpokhara WSSP, Chiti/House/Tap WSSP Besisahar-11, Lamjung, Archalbot WSSP, Doodi Rural Municipality-2, Lamjung	Water Supply And Sanitation Division Office	850,000.00	2076
70.	MOPID, Water Supply And Sanitation Division Office, Detailed Engineering Design And Study Report Of 1.Rakjut WSP 4.Lawang WSP 7.Kaligandaki Lifting WSP 10.Kushmishera WSP And H Dhamja WSP	MoPID, Water Supply and Sanitation Division Office	1,731,200.00	2076
	2.Resh WSP 5.Mahabir WSP 8.LAMichaur Ramchr WSP			
	3.Bhaisikharka WSP 6.Jara Khola WSP 9.Jaimuni Lifting WSP			

Irrigation Projects				
71.	Detailed Feasibility Study of Pedi Khola IP, Chang Khola IP, Bhumpabesi Margha IP, Mul Khola Solabang IP, Chaukiya dekhi Risbang Samma Pipe IP	Irrigation Development Division, Rolpa	441,800.00	2075

Experience Of Sakhuwa Engineering Consultancy Pvt. Ltd.

Technical Audit Projects				
72.	Technical Audit of Leguwaghat Bhojpur Road Ch. 25+000 to 40+000 Km (NVC/TA/OP/2074/075-03)	National Vigilance Center, Singhadurbar	201,000.00	2075
73.	Conducting Internal Technical Audit (ITA) of Morang & Parsa DDCs and Biratnagar & Birgunj Sub Metropolitan City, Package No.: 3Mofald/IDD/CS/073-74	Ministry of Federal Affairs and Local Development	817,000.00	2074
74.	Technical Audit of i) Dharapani (MRM) – Dhanushadham – Janakpur and ii) Bardibaas (MRM) – Jaleswor (Implementation Stage)	National Vigilance Center, Singhadurbar	2,03,400.00	2072
75.	Technical Audit of Mahuli Khola Bridge, Saptari (Implementation Stage)	National Vigilance Center, Singhadurbar	227,130.00	2072
76.	Technical Audit of Mahila tatha Balbalika Byarek Bhawan, Doti (Implementation Stage)	National Vigilance Center, Singhadurbar	214,700.00	2071

Experience Of Sakhuwa Engineering Consultancy Pvt. Ltd.

Environmental Study Projects				
77.	EIA of Kalyanpur – Gaighat Road, 18 Km (DORGESU/337/073/74/028)	GESU, DOR, Chakupat	474,600.00	2074
78.	Initial Environment Examination (IEE) of following roads: Package: DORGESU/337/073/74/023	GESU, DOR, Chakupat	2,250,000.00	2075
	· Phinamtar - Jaubari - Chainpur - Bachek Road, Gorkha (15Km)			
	· Churling - Ghyalchowk - Dhabadighat Road, Gorkha (10Km)			
	· Thantipokhari - Bhandarthok - Harmi - Shreechaur - Budhasingh Tar - Dhudhpokhari Road, Gorkha (30KM)			
	· Nalyanbhanjyang - Chhekampar - Machhakhola - Gumda - Barpak Road, Gorkha (30Km)			
	· Kageswori Chakrapath Fikuri Gaagal Nayapati Road (12Km)			

Experience Of Sakhuwa Engineering Consultancy Pvt. Ltd.

Geotechnical Investigations Projects				
79.	Detailed Geotechnical Investigation of Ghunsa Khola Hydroelectric Project, Taplejung	Shah Consult International P. Ltd., Thapathali	9,675,000.00	Running
80.	Detailed Geotechnical Investigation of Baadigaad Khola Hydroelectricity Project	Shah Consult International P. Ltd., Thapathali	4,770,020.00	2075
81.	Detailed Geotechnical Investigation works at weir spillway site of the proposed Jhumsa Intake and Dam Construction (3nos of Drill hole @12 m deep)	Nepal Water Supply Corporation, Branch Office Butwal	868,900.00	2075
82.	Soil Investigation and report preparation of Chandanpur Healthpost in Lalitpur as per BOQ	Nepal Red Cross Society, Lalitpur	194,200.00	2074
83.	Geotechnical Investigation of School Building Construction Site at Salyantar, Dhading	Build Up Nepal, Chakupat	100,000.00	2074
84.	Geotechnical Investigation of Thokarpa Health Unit, Sindhupalchowk	Build Up Nepal, Chakupat	100,000.00	2074
85.	Earthquake Monastery Reconstruction Project, Draft Report Of Geotech Of Soil Investigation Monastery	Earthquake Monastery Reconstruction Project	1,102,500.00	2076

Manpower

The permanent manpower employed with the firm and their qualifications are presented in the table below:

Permanent Staff:

S.N.	Name	Position	Qualification / Trainings
1	Mr. Ranjit Kumar Shah	Managing Director	B.E. Civil Engineering
2	Mrs. Pushpa Devi Shah	Director	
3	Mr. Bholu Prasad Shah	Senior Civil Engineer	B.E. Civil Engineering
4	Mr. Anil Kumar Mishra	Group Business Development Head	
5	Mr. Prabesh Khatiwada	Civil Engineer	B.E. Civil Engineering
6	Mr. Nirajan Aryal	Civil Engineer	B.E. Civil Engineering
7	Mr. Sudip Thapa Magar	Civil Engineer	B.E. Civil Engineering
8	Mr. Sobindra Malla	Civil Engineer	B.E. Civil Engineering
9	Mr. Karmesh Patel	Architect	B. Architecture
10	Mr. Amrit Karki	Architect	B. Architecture
11	Mr. Arjun Kunwar	Architect	B. Architecture
12	Ms. Surisha Maharjan	Architect	B. Architecture
13	Mr. Kamal Sarki	Architect	B. Architecture
14	Mrs Rojina K.C.	Architect	B. Architecture
15	Ms Malati Subedi	Architect	B. Architecture
16	Ms Bibina Maharjan	Architect	B. Architecture
17	Ms Archana Basnet	Intern Architect	B. Architecture
18	Ms Cristina Rana	Architect	B. Architecture
19	Ms Saleena Ghalan	Architect	B. Architecture
20	Mr. Sanjaya Bhandari	Sub Architect	Diploma in Architecture
21	Mr. Dhiren Bogati	Sub Architect	Diploma in Architecture
22	Mr. Purnima Kunwar	Sub Architect	Diploma in Architecture

Manpower

23	Mr. Ram Narayan Sah	Civil Engineer	B.E. Civil Engineering
24	Mr. Manoj Kumar Sah	Civil Engineer	B.E. Civil Engineering
25	Mr. Pratyush Kumar Jha	Civil Engineer	B.E. Civil Engineering
26	Mr. Amit Kumar Mandal	Civil Engineer	B.E. Civil Engineering
27	Mr. Saubhagya Majhi	Civil Engineer	B.E. Civil Engineering
28	Ms. Reeta Jaiswal	Civil Engineer	B.E. Civil Engineering
29	Mr. Krishna Bahadur Rawot	Sub-Engineer	Diploma in Civil Engineering
30	Mr. Anuj Thapa	Sub-Engineer	Diploma in Civil Engineering
31	Mr. Manoj Kumar Sah	Sub-Engineer	Diploma in Civil Engineering
32	Mr. Rajesh Kumar Sah	Sub-Engineer	Diploma in Civil Engineering
33	Mr. Ranjit Kumar Yadav	Sub-Engineer	Diploma in Civil Engineering
34	Mr. Madhu Thapa	Sub-Engineer	Diploma in Civil Engineering
35	Mr. Gajendra Yadav	Sub-Engineer	Diploma in Civil Engineering
36	Mr. Dev Sing Bam	Drill Machine Operator	SLC
37	Mr. Rana Bahadur Singh	Drill Machine Operator	SLC
38	Mr. Junga Bahadur Shahi	Drill Machine Operator	SLC
39	Mrs. Sushila Shakya	Office Assistant	Literate
40	Mr. Surendra Bahadur Rawot	Survey Assistant	Literate
41	Mr. Hari Basnet	Drill Operator Assistant	Literate

Note: Essential manpower will be appointed as and when necessary on contract basis. They will be selected from the list of Resource Professional Staff. The list is shown hereunder.

Resource Professional Manpower:

S.N.	Name	Qualification / Trainings	Assignment
1.	Mr. Bhubneshwar Prasad Deo	M.Sc. Highway Engineering	Highway Engineer
2.	Mr. Shital Prasad Gupta	M.Sc. Civil Engineering	Highway Engineer
3.	Mr. Chandeshwor Prasad Gupta	M.Sc. Structural Engineering	Structure Engineer
4.	Mr. Ram Kumar Sah	M.Sc. Structural Engineering	Structure Engineer
5.	Mr. Jibendra Mishra	M.Sc. Structural Engineering	Structure Engineer
6.	Mr. Sanjay Kumar Karn	M.E. Geotechnical Engineer	Geotechnical Investigation
7.	Mr. Takman Kumal		Geologist
8.	Mr. Sagar Sharma	M.E. Geotechnical Engineer	Geotechnical Investigation
9.	Mr. Omkar Man Shrestha	M.Sc. Geology	Geologist
10.	Mr. Suman Kumar Karn	M.Sc. Urban Planning	Urban Planner
11.	Mrs. Kamala Dangol	M.Sc. Urban Design and Conservation	Urban Planner
12.	Mr. Sanjay Adhikari	M.Sc. Water Resource Engineering	Hydrologist
13.	Mr. Surya Narayan Shrestha	M.Sc. Water Resource Engineering	Hydrologist
14.	Mr. Surya Narayan Thakur	M.Phil. Environment Science	Environmentalist
15.	Mr. Anish Ghimire	M.Sc. Environmental Engineering and Management	Environmentalist
16.	Mr. Chandra Kanta Pandey	Masters in Sociology	Sociologist
17.	Mr. Madan Singh Kharayat	Masters in Economics	Economist
18.	Mr. Shailendra Kumar Sah	B.E. Civil Engineering	Civil Engineer
19.	Ms. Binu Shrestha	B.Arch	Architect
20.	Ms. Chadani Manandhar	B.Arch	Architect

Availability Of Equipment And Facilities

Sakhuwa is well equipped with the necessary equipment and facilities to carry out the project undertaken by the firm.

The lists of the major equipment and facilities are presented hereunder:

S.N.	Description	Unit	Quantity	Remarks
1.	Office Space	Sq. ft.	170 sq.m plinth area	Own Building with two storey for office with sufficient parking
2.	Soil Investigation Lab	No.	1	Fully equipped laboratory to carry out geotechnical investigation works
3.	Drilling Equipment with all necessary accessories	Nos.	3	1. Core Drilling Machine (HGY 200) 2. Core Drilling Machine (XUL 100) 3. Percussion Drilling Equipment
4.	TOPCON Total Stations with necessary accessories	Set	1	Own
5.	PENTAX Total Stations with necessary accessories	Set	3	Own
6.	Garmin GPS instrument	Set	6	Own
7.	SMART Road Design Software	Set	1	Own
8.	SW Road Design Software	Set	1	Own
9.	ISUZU D-MAX	No	1	Own
10.	Ford Figo	No.	1	Own

Availability Of Equipment And Facilities

11.	Eicher Truck	No.	1	Own
12.	Motor Cycle	Nos.	3	1. Royal Enfield Classic 350
				2. TVS Star City 110
				3. Hero CBZ Xtreme 150
13	Desktop / Laptop	Set	20	
14	Printer	Set	10	
15.	Scanner	Set	1	
16.	Computer Tables	Nos.	10	
17	Computer Chair	Nos.	10	
18	Meeting Table	No.	1	
19.	Chairs	Nos.	30	
20.	Sopha Set	No.	1	
21.	Cupboard/ Rack	Nos.	6	5 wooden and 1 Steel Cupboard
22.	Dining Table and Chairs	Set	1	
23.	Camping Tents	Nos.	2	
24.	Sleeping Bags	Nos.	6	



SAKHUWA

Thank You